Happy D.2 Plus Washbowl # 236050..00 / 236050..60 |< 500 mm >|



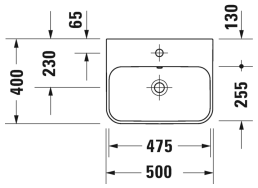

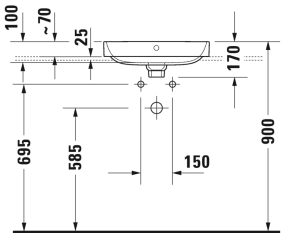

Washbowl	Dimension	Weight	Order number
ground, with overflow, with tap platform, back plane unglazed, fixings included, Ceramic covered push-open waste included, 500 mm			
Colors			
00 White Alpin 13 Anthracite Matt 61 White/Anthracite Matt			
Variant			
● inside colour White, outside colour White	500 x 400 mm		236050..00
⊠ inside colour White, outside colour White	500 x 400 mm		236050..60
Sanitary ceramics with the special WonderGliss surface finish will remain clean and attractive-looking for a long time to come. When ordering WonderGliss please add a "1" as eleventh digit to the model number.			
Accessory			
Design Siphon		1.500 kilogram	005036
Suitable products			
Vanity unit wall-mounted 1 pull-out compartment, countertop including one cut-out, for 1 above counter basin central, 800 x 550 mm	800 x 550 mm		KT6694
Vanity unit wall-mounted 1 pull-out compartment, countertop including one cut-out, for 1 above counter basin central, 1000 x 550 mm	1000 x 550 mm		KT6695
Vanity unit wall-mounted 1 pull-out compartment, countertop including one cut-out, for 1 above counter basin central, 1200 x 550 mm	1200 x 550 mm		KT6696
Vanity unit wall-mounted 2 pull-out compartments, 1 countertop with one cut-out or two cut-outs, for 1 or 2 above counter basins, 1400 x 550 mm	1400 x 550 mm		KT6697 B/L/R
Vanity unit wall-mounted 2 drawers, upper drawer including cut-out for siphon and siphon cover, countertop including one cut-out, for 1 above counter basin central, 800 x 550 mm	800 x 550 mm		KT6654

Happy D.2 Plus Washbowl # 236050..00 / 236050..60 |< 500 mm >|

Vanity unit wall-mounted 2 drawers, upper drawer including cut-out for siphon and siphon cover, countertop including one cut-out, for 1 above counter basin central, 1000 x 550 mm	1000 x 550 mm	KT6655
Vanity unit wall-mounted 2 drawers, upper drawer including cut-out for siphon and siphon cover, countertop including one cut-out, for 1 above counter basin central, 1200 x 550 mm	1200 x 550 mm	KT6656
Vanity unit wall-mounted 4 drawers, drawer beneath basin including cut-out for siphon and siphon cover, 1 countertop with one cut-out or two cut-outs, for 1 or 2 above counter basins, 1400 x 550 mm	1400 x 550 mm	KT6657 B/L/R
Vanity unit for console 1 pull-out compartment, compartment consists of glass dividers and 2 boxes (small/large), 600 x 478 mm	600 x 478 mm	XL6500
Vanity unit for console 1 pull-out compartment, compartment consists of glass dividers and 2 boxes (small/large), 800 x 478 mm	800 x 478 mm	XL6501
Vanity unit for console 1 pull-out compartment, compartment consists of glass dividers and 2 boxes (small/large), 1000 x 478 mm	1000 x 478 mm	XL6502
Vanity unit for console 1 pull-out compartment, compartment consists of glass dividers and 2 boxes (small/large), 600 x 548 mm	600 x 548 mm	XL6719
Vanity unit for console 1 pull-out compartment, compartment consists of glass dividers and 2 boxes (small/large), 800 x 548 mm	800 x 548 mm	XL6713
Vanity unit for console 1 pull-out compartment, compartment consists of glass dividers and 2 boxes (small/large), 1000 x 548 mm	1000 x 548 mm	XL6715
Vanity unit for console 2 drawers, upper drawer including cut-out for siphon and siphon cover, 600 x 548 mm	600 x 548 mm	XL6717
Vanity unit for console 2 drawers, upper drawer including cut-out for siphon and siphon cover, 800 x 548 mm	800 x 548 mm	XL6714
Vanity unit for console 2 drawers, upper drawer including cut-out for siphon and siphon cover, 1000 x 548 mm	1000 x 548 mm	XL6716
Vanity unit for console 2 drawers, upper drawer including cut-out for siphon and siphon cover, 800 x 548 mm	800 x 548 mm	H26301
Vanity unit for console 2 drawers, upper drawer including cut-out for siphon and siphon cover, 600 x 548 mm	600 x 548 mm	H26300
Vanity unit for console 2 drawers, upper drawer including cut-out for siphon and siphon cover, 1000 x 548 mm	1000 x 548 mm	H26302
Vanity unit for console 1 opened compartment including towel rail, 600 x 518 mm	600 x 518 mm	VE6540
Vanity unit for console 1 opened compartment including towel rail, 800 x 518 mm	800 x 518 mm	VE6541
Vanity unit for console 1 opened compartment including towel rail, 1000 x 518 mm	1000 x 518 mm	VE6542
Vanity unit for console 1 pull-out compartment, pull-out compartment including cut-out for siphon and siphon cover, 600 x 518 mm	600 x 518 mm	VE6550

Happy D.2 Plus Washbowl # 236050..00 / 236050..60 |< 500 mm >|

Vanity unit for console 1 pull-out compartment, pull-out compartment including cut-out for siphon and siphon cover, 800 x 518 mm	800 x 518 mm	VE6551
Vanity unit for console 1 pull-out compartment, pull-out compartment including cut-out for siphon and siphon cover, 1000 x 518 mm	1000 x 518 mm	VE6552
Vanity unit for console 1 pull-out compartment, 620 x 477 mm	620 x 477 mm	LC6811
Vanity unit for console 1 pull-out compartment, 820 x 477 mm	820 x 477 mm	LC6812
Vanity unit for console 1 pull-out compartment, 1020 x 477 mm	1020 x 477 mm	LC6813
Vanity unit for console 2 drawers, upper drawer including cut-out for siphon and siphon cover, 620 x 477 mm	620 x 477 mm	LC6821
Vanity unit for console 2 drawers, upper drawer including cut-out for siphon and siphon cover, 820 x 477 mm	820 x 477 mm	LC6822
Vanity unit for console 1 pull-out compartment, 520 x 547 mm	520 x 547 mm	LC6826
Vanity unit for console 1 pull-out compartment, 620 x 547 mm	620 x 547 mm	LC6827
Vanity unit for console 1 pull-out compartment, 820 x 547 mm	820 x 547 mm	LC6828
Vanity unit for console 1 pull-out compartment, 1020 x 547 mm	1020 x 547 mm	LC6829
Vanity unit for console 2 drawers, upper drawer including cut-out for siphon and siphon cover, 620 x 547 mm	620 x 547 mm	LC6837
Vanity unit for console 2 drawers, upper drawer including cut-out for siphon and siphon cover, 820 x 547 mm	820 x 547 mm	LC6838
Vanity unit for console 2 drawers, upper drawer including cut-out for siphon and siphon cover, 1020 x 547 mm	1020 x 547 mm	LC6839
Happy D.2 vanity unit for console compact 1 pull-out compartment, 700 x 478 mm	700 x 478 mm	H25501
Happy D.2 vanity unit for console compact 1 pull-out compartment, 800 x 478 mm	800 x 478 mm	H25502
Happy D.2 vanity unit for console compact 1 pull-out compartment, 900 x 478 mm	900 x 478 mm	H25503
Happy D.2 vanity unit for console compact 1 pull-out compartment, 1000 x 478 mm	1000 x 478 mm	H25504
Happy D.2 vanity unit for console compact 2 drawers, upper drawer including cut-out for siphon and siphon cover, 600 x 478 mm	600 x 478 mm	H25505
Happy D.2 vanity unit for console compact 2 drawers, upper drawer including cut-out for siphon and siphon cover, 700 x 478 mm	700 x 478 mm	H25506
Happy D.2 vanity unit for console compact 2 drawers, upper drawer including cut-out for siphon and siphon cover, 800 x 478 mm	800 x 478 mm	H25507
Happy D.2 vanity unit for console compact 2 drawers, upper drawer including cut-out for siphon and siphon cover, 900 x 478 mm	900 x 478 mm	H25508
Happy D.2 vanity unit for console compact 2 drawers, upper drawer including cut-out for siphon and siphon cover, 1000 x 478 mm	1000 x 478 mm	H25509

Happy D.2 Plus Washbowl # 236050..00 / 236050..60 |< 500 mm >|

Happy D.2 vanity unit for console 1 pull-out compartment, 600 x 548 mm	600 x 548 mm	H25510
Happy D.2 vanity unit for console 1 pull-out compartment, 700 x 548 mm	700 x 548 mm	H25511
Happy D.2 vanity unit for console 1 pull-out compartment, 800 x 548 mm	800 x 548 mm	H25512
Happy D.2 vanity unit for console 1 pull-out compartment, 900 x 548 mm	900 x 548 mm	H25513
Happy D.2 vanity unit for console 1 pull-out compartment, 1000 x 548 mm	1000 x 548 mm	H25514
Happy D.2 vanity unit for console 2 drawers, upper drawer including cut-out for siphon and siphon cover, 700 x 548 mm	700 x 548 mm	H25516
Happy D.2 vanity unit for console 2 drawers, upper drawer including cut-out for siphon and siphon cover, 800 x 548 mm	800 x 548 mm	H25517
Happy D.2 vanity unit for console 2 drawers, upper drawer including cut-out for siphon and siphon cover, 900 x 548 mm	900 x 548 mm	H25518
Happy D.2 vanity unit for console 2 drawers, upper drawer including cut-out for siphon and siphon cover, 1000 x 548 mm	1000 x 548 mm	H25519
X-Large vanity unit for console compact 1 pull-out compartment, compartment consists of glass dividers and 2 boxes (small/large), 600 x 478 mm	600 x 478 mm	XL5400
X-Large vanity unit for console compact 1 pull-out compartment, compartment consists of glass dividers and 2 boxes (small/large), 800 x 478 mm	800 x 478 mm	XL5402
X-Large vanity unit for console compact 1 pull-out compartment, compartment consists of glass dividers and 2 boxes (small/large), 900 x 478 mm	900 x 478 mm	XL5403
X-Large vanity unit for console compact 1 pull-out compartment, compartment consists of glass dividers and 2 boxes (small/large), 1000 x 478 mm	1000 x 478 mm	XL5404
X-Large vanity unit for console compact 2 drawers, upper drawer including cut-out for siphon and siphon cover, 600 x 478 mm	600 x 478 mm	XL5405
X-Large vanity unit for console compact 2 drawers, upper drawer including cut-out for siphon and siphon cover, 800 x 478 mm	800 x 478 mm	XL5407
X-Large vanity unit for console compact 2 drawers, upper drawer including cut-out for siphon and siphon cover, 900 x 478 mm	900 x 478 mm	XL5408
X-Large vanity unit for console compact 2 drawers, upper drawer including cut-out for siphon and siphon cover, 1000 x 478 mm	1000 x 478 mm	XL5409
X-Large vanity unit for console 1 pull-out compartment, compartment consists of glass dividers and 2 boxes (small/large), 600 x 548 mm	600 x 548 mm	XL5410
X-Large vanity unit for console 1 pull-out compartment, compartment consists of glass dividers and 2 boxes (small/large), 700 x 548 mm	700 x 548 mm	XL5411

Happy D.2 Plus Washbowl # 236050..00 / 236050..60 |< 500 mm >|

X-Large vanity unit for console 1 pull-out compartment, compartment consists of glass dividers and 2 boxes (small/large), 800 x 548 mm	800 x 548 mm	XL5412
X-Large vanity unit for console 1 pull-out compartment, compartment consists of glass dividers and 2 boxes (small/large), 900 x 548 mm	900 x 548 mm	XL5413
X-Large vanity unit for console 1 pull-out compartment, compartment consists of glass dividers and 2 boxes (small/large), 1000 x 548 mm	1000 x 548 mm	XL5414
X-Large vanity unit for console 2 drawers, upper drawer including cut-out for siphon and siphon cover, 600 x 548 mm	600 x 548 mm	XL5415
X-Large vanity unit for console 2 drawers, upper drawer including cut-out for siphon and siphon cover, 700 x 548 mm	700 x 548 mm	XL5416
X-Large vanity unit for console 2 drawers, upper drawer including cut-out for siphon and siphon cover, 800 x 548 mm	800 x 548 mm	XL5417
X-Large vanity unit for console 2 drawers, upper drawer including cut-out for siphon and siphon cover, 900 x 548 mm	900 x 548 mm	XL5418
X-Large vanity unit for console 2 drawers, upper drawer including cut-out for siphon and siphon cover, 1000 x 548 mm	1000 x 548 mm	XL5419
DuraStyle vanity unit for console compact 1 pull-out compartment, 600 x 478 mm	600 x 478 mm	DS5300
DuraStyle vanity unit for console compact 1 pull-out compartment, 700 x 478 mm	700 x 478 mm	DS5301
DuraStyle vanity unit for console compact 1 pull-out compartment, 800 x 478 mm	800 x 478 mm	DS5302
DuraStyle vanity unit for console compact 1 pull-out compartment, 900 x 478 mm	900 x 478 mm	DS5303
DuraStyle vanity unit for console compact 1 pull-out compartment, 1000 x 478 mm	1000 x 478 mm	DS5304
DuraStyle vanity unit for console compact 2 drawers, upper drawer including cut-out for siphon and siphon cover, 600 x 478 mm	600 x 478 mm	DS5305
DuraStyle vanity unit for console compact 2 drawers, upper drawer including cut-out for siphon and siphon cover, 700 x 478 mm	700 x 478 mm	DS5306
DuraStyle vanity unit for console compact 2 drawers, upper drawer including cut-out for siphon and siphon cover, 800 x 478 mm	800 x 478 mm	DS5307
DuraStyle vanity unit for console compact 2 drawers, upper drawer including cut-out for siphon and siphon cover, 900 x 478 mm	900 x 478 mm	DS5308
DuraStyle vanity unit for console compact 2 drawers, upper drawer including cut-out for siphon and siphon cover, 1000 x 478 mm	1000 x 478 mm	DS5309
DuraStyle vanity unit for console 1 pull-out compartment, 600 x 548 mm	600 x 548 mm	DS5310
DuraStyle vanity unit for console 1 pull-out compartment, 700 x 548 mm	700 x 548 mm	DS5311

Happy D.2 Plus Washbowl # 236050..00 / 236050..60 |< 500 mm >|

DuraStyle vanity unit for console 1 pull-out compartment, 900 x 548 mm	900 x 548 mm	DS5313
DuraStyle vanity unit for console 1 pull-out compartment, 1000 x 548 mm	1000 x 548 mm	DS5314
DuraStyle vanity unit for console 2 drawers, upper drawer including cut-out for siphon and siphon cover, 600 x 548 mm	600 x 548 mm	DS5315
DuraStyle vanity unit for console 2 drawers, upper drawer including cut-out for siphon and siphon cover, 700 x 548 mm	700 x 548 mm	DS5316
DuraStyle vanity unit for console 2 drawers, upper drawer including cut-out for siphon and siphon cover, 800 x 548 mm	800 x 548 mm	DS5317
DuraStyle vanity unit for console 2 drawers, upper drawer including cut-out for siphon and siphon cover, 900 x 548 mm	900 x 548 mm	DS5318
DuraStyle vanity unit for console 2 drawers, upper drawer including cut-out for siphon and siphon cover, 1000 x 548 mm	1000 x 548 mm	DS5319
L-Cube vanity unit for console compact 1 pull-out compartment, 620 x 477 mm	620 x 477 mm	LC5800
L-Cube vanity unit for console compact 1 pull-out compartment, 720 x 477 mm	720 x 477 mm	LC5801
L-Cube vanity unit for console compact 1 pull-out compartment, 820 x 477 mm	820 x 477 mm	LC5802
L-Cube vanity unit for console compact 1 pull-out compartment, 920 x 477 mm	920 x 477 mm	LC5803
L-Cube vanity unit for console compact 1 pull-out compartment, 1020 x 477 mm	1020 x 477 mm	LC5804
L-Cube vanity unit for console compact 2 drawers, upper drawer including cut-out for siphon and siphon cover, 620 x 477 mm	620 x 477 mm	LC5805
L-Cube vanity unit for console compact 2 drawers, upper drawer including cut-out for siphon and siphon cover, 720 x 477 mm	720 x 477 mm	LC5806
L-Cube vanity unit for console compact 2 drawers, upper drawer including cut-out for siphon and siphon cover, 820 x 477 mm	820 x 477 mm	LC5807
L-Cube vanity unit for console compact 2 drawers, upper drawer including cut-out for siphon and siphon cover, 1020 x 477 mm	1020 x 477 mm	LC5809
L-Cube vanity unit for console 1 pull-out compartment, 620 x 547 mm	620 x 547 mm	LC5810
L-Cube vanity unit for console 1 pull-out compartment, 720 x 547 mm	720 x 547 mm	LC5811
L-Cube vanity unit for console 1 pull-out compartment, 820 x 547 mm	820 x 547 mm	LC5812
L-Cube vanity unit for console 1 pull-out compartment, 920 x 547 mm	920 x 547 mm	LC5813
L-Cube vanity unit for console 1 pull-out compartment, 1020 x 547 mm	1020 x 547 mm	LC5814
L-Cube vanity unit for console 2 drawers, upper drawer including cut-out for siphon and siphon cover, 720 x 547 mm	720 x 547 mm	LC5816

Happy D.2 Plus Washbowl # 236050..00 / 236050..60 |< 500 mm >|

L-Cube vanity unit for console 2 drawers, upper drawer including cut-out for siphon and siphon cover, 820 x 547 mm	820 x 547 mm	LC5817
L-Cube vanity unit for console 2 drawers, upper drawer including cut-out for siphon and siphon cover, 920 x 547 mm	920 x 547 mm	LC5818
L-Cube vanity unit for console 2 drawers, upper drawer including cut-out for siphon and siphon cover, 1020 x 547 mm	1020 x 547 mm	LC5819
Console for above counter basin and countertop basin compact 1 console with one cut-out, price per section of 100 mm, basic price till 800 mm, 45 mm thickness, 480 mm	480 mm	UV100C
Console for above counter basin and countertop basin compact 1 console with two cut-outs, price per section of 100 mm, basic price till 800 mm, 45 mm thickness, 480 mm	480 mm	UV101C
Console for above counter basin and countertop basin compact 1 console with one cut-out, price per section of 100 mm, basic price till 800 mm, 30 mm thickness, 480 mm	480 mm	UV104C
Console for above counter basin and countertop basin compact 1 console with two cut-outs, price per section of 100 mm, basic price till 800 mm, 30 mm thickness, 480 mm	480 mm	UV105C
Console for above counter basin and countertop basin 1 console with one cut-out, price per section of 100 mm, basic price till 800 mm, 45 mm thickness, 550 mm	550 mm	UV102C
Console for above counter basin and countertop basin 1 console with two cut-outs, price per section of 100 mm, basic price till 800 mm, 45 mm thickness, 550 mm	550 mm	UV103C
Console for above counter basin and countertop basin 1 console with one cut-out, price per section of 100 mm, basic price till 800 mm, 30 mm thickness, 550 mm	550 mm	UV106C
Ketho vanity unit for console compact 1 pull-out compartment, 600 x 480 mm	600 x 480 mm	KT5200
Ketho vanity unit for console compact 1 pull-out compartment, 700 x 480 mm	700 x 480 mm	KT5201
Ketho vanity unit for console compact 1 pull-out compartment, 800 x 480 mm	800 x 480 mm	KT5202
Ketho vanity unit for console compact 1 pull-out compartment, 1000 x 480 mm	1000 x 480 mm	KT5204
Ketho vanity unit for console compact 2 drawers, upper drawer including cut-out for siphon and siphon cover, 600 x 480 mm	600 x 480 mm	KT5205
Ketho vanity unit for console compact 2 drawers, upper drawer including cut-out for siphon and siphon cover, 800 x 480 mm	800 x 480 mm	KT5207
Ketho vanity unit for console compact 2 drawers, upper drawer including cut-out for siphon and siphon cover, 900 x 480 mm	900 x 480 mm	KT5208
Ketho vanity unit for console compact 2 drawers, upper drawer including cut-out for siphon and siphon cover, 1000 x 480 mm	1000 x 480 mm	KT5209
Ketho vanity unit for console 1 pull-out compartment, 600 x 550 mm	600 x 550 mm	KT5210
Ketho vanity unit for console 1 pull-out compartment, 700 x 550 mm	700 x 550 mm	KT5211
Ketho vanity unit for console 1 pull-out compartment, 800 x 550 mm	800 x 550 mm	KT5212

Happy D.2 Plus Washbowl # 236050..00 / 236050..60 |< 500 mm >|

Ketho vanity unit for console 1 pull-out compartment, 1000 x 550 mm	1000 x 550 mm	KT5214
Ketho vanity unit for console 2 drawers, upper drawer including cut-out for siphon and siphon cover, 600 x 550 mm	600 x 550 mm	KT5215
Ketho vanity unit for console 2 drawers, upper drawer including cut-out for siphon and siphon cover, 800 x 550 mm	800 x 550 mm	KT5217
Ketho vanity unit for console 2 drawers, upper drawer including cut-out for siphon and siphon cover, 900 x 550 mm	900 x 550 mm	KT5218
Ketho vanity unit for console 2 drawers, upper drawer including cut-out for siphon and siphon cover, 1000 x 550 mm	1000 x 550 mm	KT5219
Vero vanity unit for console compact 1 pull-out compartment, pull-out compartment including cut-out for siphon and siphon cover, 700 x 448 mm	700 x 448 mm	VE5601
Vero vanity unit for console compact 1 pull-out compartment, pull-out compartment including cut-out for siphon and siphon cover, 800 x 448 mm	800 x 448 mm	VE5602
Vero vanity unit for console compact 1 pull-out compartment, pull-out compartment including cut-out for siphon and siphon cover, 900 x 448 mm	900 x 448 mm	VE5603
Vero vanity unit for console compact 1 pull-out compartment, pull-out compartment including cut-out for siphon and siphon cover, 1000 x 448 mm	1000 x 448 mm	VE5604
Vero vanity unit for console compact 2 drawers, upper drawer including cut-out for siphon and siphon cover, 600 x 448 mm	600 x 448 mm	VE5605
Vero vanity unit for console compact 2 drawers, upper drawer including cut-out for siphon and siphon cover, 700 x 448 mm	700 x 448 mm	VE5606
Vero vanity unit for console compact 2 drawers, upper drawer including cut-out for siphon and siphon cover, 800 x 448 mm	800 x 448 mm	VE5607
Vero vanity unit for console compact 2 drawers, upper drawer including cut-out for siphon and siphon cover, 1000 x 448 mm	1000 x 448 mm	VE5609
Vero vanity unit for console 1 pull-out compartment, pull-out compartment including cut-out for siphon and siphon cover, 600 x 518 mm	600 x 518 mm	VE5610
Vero vanity unit for console 1 pull-out compartment, pull-out compartment including cut-out for siphon and siphon cover, 700 x 518 mm	700 x 518 mm	VE5611
Vero vanity unit for console 1 pull-out compartment, pull-out compartment including cut-out for siphon and siphon cover, 800 x 518 mm	800 x 518 mm	VE5612
Vero vanity unit for console 1 pull-out compartment, pull-out compartment including cut-out for siphon and siphon cover, 900 x 518 mm	900 x 518 mm	VE5613
Vero vanity unit for console 1 pull-out compartment, pull-out compartment including cut-out for siphon and siphon cover, 1000 x 518 mm	1000 x 518 mm	VE5614
Vero vanity unit for console 2 drawers, upper drawer including cut-out for siphon and siphon cover, 600 x 518 mm	600 x 518 mm	VE5615
Vero vanity unit for console 2 drawers, upper drawer including cut-out for siphon and siphon cover, 700 x 518 mm	700 x 518 mm	VE5616

Happy D.2 Plus Washbowl # 236050..00 / 236050..60 |< 500 mm >|

Vero vanity unit for console 2 drawers, upper drawer including cut-out for siphon and siphon cover, 800 x 518 mm	800 x 518 mm	VE5617
Vero vanity unit for console 2 drawers, upper drawer including cut-out for siphon and siphon cover, 900 x 518 mm	900 x 518 mm	VE5618
Vero vanity unit for console 2 drawers, upper drawer including cut-out for siphon and siphon cover, 1000 x 518 mm	1000 x 518 mm	VE5619
Ketho vanity unit for console 1 pull-out compartment, 900 x 550 mm	900 x 550 mm	KT5213
Brioso vanity unit for console compact 1 pull-out compartment, 620 x 480 mm	620 x 480 mm	BR5100
Brioso vanity unit for console compact 1 pull-out compartment, 720 x 480 mm	720 x 480 mm	BR5101
Brioso vanity unit for console compact 1 pull-out compartment, 820 x 480 mm	820 x 480 mm	BR5102
Brioso vanity unit for console compact 1 pull-out compartment, 920 x 480 mm	920 x 480 mm	BR5103
Brioso vanity unit for console compact 1 pull-out compartment, 1020 x 480 mm	1020 x 480 mm	BR5104
Brioso vanity unit for console compact 2 drawers, upper drawer including cut-out for siphon and siphon cover, 620 x 480 mm	620 x 480 mm	BR5105
Brioso vanity unit for console compact 2 drawers, upper drawer including cut-out for siphon and siphon cover, 720 x 480 mm	720 x 480 mm	BR5106
Brioso vanity unit for console compact 2 drawers, upper drawer including cut-out for siphon and siphon cover, 820 x 480 mm	820 x 480 mm	BR5107
Brioso vanity unit for console compact 2 drawers, upper drawer including cut-out for siphon and siphon cover, 920 x 480 mm	920 x 480 mm	BR5108
Brioso vanity unit for console compact 2 drawers, upper drawer including cut-out for siphon and siphon cover, 1020 x 480 mm	1020 x 480 mm	BR5109
Brioso vanity unit for console 1 pull-out compartment, 620 x 550 mm	620 x 550 mm	BR5110
Brioso vanity unit for console 1 pull-out compartment, 820 x 550 mm	820 x 550 mm	BR5112
Brioso vanity unit for console 1 pull-out compartment, 920 x 550 mm	920 x 550 mm	BR5113
Brioso vanity unit for console 2 drawers, upper drawer including cut-out for siphon and siphon cover, 620 x 550 mm	620 x 550 mm	BR5115
Brioso vanity unit for console 2 drawers, upper drawer including cut-out for siphon and siphon cover, 720 x 550 mm	720 x 550 mm	BR5116
Brioso vanity unit for console 2 drawers, upper drawer including cut-out for siphon and siphon cover, 820 x 550 mm	820 x 550 mm	BR5117
Brioso vanity unit for console 2 drawers, upper drawer including cut-out for siphon and siphon cover, 920 x 550 mm	920 x 550 mm	BR5118
Brioso vanity unit for console 2 drawers, upper drawer including cut-out for siphon and siphon cover, 1020 x 550 mm	1020 x 550 mm	BR5119
Vanit unit for console wall-mounted 1 pull-out compartment, 800 x 548 mm	800 x 548 mm	XS4900

Happy D.2 Plus Washbowl # 236050..00 / 236050..60 |< 500 mm >|

Vanit unit for console wall-mounted 1 pull-out compartment, 1000 x 548 mm	1000 x 548 mm	XS4901
Vanit unit for console wall-mounted 1 pull-out compartment, 1200 x 548 mm	1200 x 548 mm	XS4902
Vanit unit for console wall-mounted 2 drawers, upper drawer including cut-out for siphon and siphon cover, 800 x 548 mm	800 x 548 mm	XS4910
Vanit unit for console wall-mounted 2 drawers, upper drawer including cut-out for siphon and siphon cover, 1000 x 548 mm	1000 x 548 mm	XS4911
Vanit unit for console wall-mounted 2 drawers, upper drawer including cut-out for siphon and siphon cover, 1200 x 548 mm	1200 x 548 mm	XS4912
Vanit unit for console floor-standing 2 pull-out compartments, integrated base frame legs with height adjustement, 800 x 548 mm	800 x 548 mm	XS4920
Vanit unit for console floor-standing 2 pull-out compartments, integrated base frame legs with height adjustement, 1000 x 548 mm	1000 x 548 mm	XS4921
Vanit unit for console floor-standing 2 pull-out compartments, integrated base frame legs with height adjustement, 1200 x 548 mm	1200 x 548 mm	XS4922
Vanit unit for console wall-mounted 2 pull-out compartments, 1600 x 548 mm	1600 x 548 mm	XS4904 R/L
Vanit unit for console wall-mounted 4 drawers, 1600 x 548 mm	1600 x 548 mm	XS4914 L/R
Vanit unit for console floor-standing 4 pull-out compartments, integrated base frame legs with height adjustement, 1600 x 548 mm	1600 x 548 mm	XS4924 L/R
Vanit unit for console wall-mounted 4 drawers, upper drawer including cut-out for siphon and siphon cover, 1600 x 548 mm	1600 x 548 mm	XS4917 B
Vanit unit for console floor-standing 4 pull-out compartments, integrated base frame legs with height adjustement, 1600 x 548 mm	1600 x 548 mm	XS4927 B
XViu Vanity unit for console compact 1 pull-out compartment, 600 x 478 mm	600 x 478 mm	XV5900
XViu Vanity unit for console compact 1 pull-out compartment, 700 x 478 mm	700 x 478 mm	XV5901
XViu Vanity unit for console compact 1 pull-out compartment, 800 x 478 mm	800 x 478 mm	XV5902
XViu Vanity unit for console compact 1 pull-out compartment, 900 x 478 mm	900 x 478 mm	XV5903
XViu Vanity unit for console compact 1 pull-out compartment, 1000 x 478 mm	1000 x 478 mm	XV5904
XViu Vanity unit for console compact 2 drawers, upper drawer including cut-out for siphon and siphon cover, 600 x 478 mm	600 x 478 mm	XV5905
XViu Vanity unit for console compact 2 drawers, upper drawer including cut-out for siphon and siphon cover, 700 x 478 mm	700 x 478 mm	XV5906
XViu Vanity unit for console compact 2 drawers, upper drawer including cut-out for siphon and siphon cover, 800 x 478 mm	800 x 478 mm	XV5907
XViu Vanity unit for console compact 2 drawers, upper drawer including cut-out for siphon and siphon cover, 900 x 478 mm	900 x 478 mm	XV5908

Happy D.2 Plus Washbowl # 236050..00 / 236050..60 |< 500 mm >|

XViu Vanity unit for console compact 2 drawers, upper drawer including cut-out for siphon and siphon cover, 1000 x 478 mm	1000 x 478 mm	XV5909
XViu vanity unit for console 1 pull-out compartment, 600 x 548 mm	600 x 548 mm	XV5910
XViu vanity unit for console 1 pull-out compartment, 700 x 548 mm	700 x 548 mm	XV5911
XViu vanity unit for console 1 pull-out compartment, 800 x 548 mm	800 x 548 mm	XV5912
XViu vanity unit for console 1 pull-out compartment, 900 x 548 mm	900 x 548 mm	XV5913
XViu vanity unit for console 1 pull-out compartment, 1000 x 548 mm	1000 x 548 mm	XV5914
XViu vanity unit for console 2 drawers, upper drawer including cut-out for siphon and siphon cover, 600 x 548 mm	600 x 548 mm	XV5915
XViu vanity unit for console 2 drawers, upper drawer including cut-out for siphon and siphon cover, 700 x 548 mm	700 x 548 mm	XV5916
XViu vanity unit for console 2 drawers, upper drawer including cut-out for siphon and siphon cover, 800 x 548 mm	800 x 548 mm	XV5917
XViu vanity unit for console 2 drawers, upper drawer including cut-out for siphon and siphon cover, 900 x 548 mm	900 x 548 mm	XV5918
XViu vanity unit for console 2 drawers, upper drawer including cut-out for siphon and siphon cover, 1000 x 548 mm	1000 x 548 mm	XV5919
Vanit unit for console wall-mounted 1 pull-out compartment, 650 x 480 mm	650 x 480 mm	HP4940
Vanit unit for console wall-mounted 2 drawers, upper drawer including cut-out for siphon and siphon cover, 650 x 480 mm	650 x 480 mm	HP4960

All drawings contain the necessary measurements which are subject to standard tolerances. They are stated in mm and are non-binding. Exact measurements, in particular for customised installation scenarios, can only be taken from the finished ceramic piece.